

# **Norwich Western Link**

## **Environmental Statement Chapter**

### **10: Biodiversity – Appendix**

#### **10.13: Breeding Bird Report 2021**

##### **Part 3 of 3**

Author: WSP

Document Reference: 3.10.13

Version Number: 00

Date: March 2024

## Contents

1	Introduction .....	3
---	--------------------	---

## 1 Introduction

1.1.1 WSP UK Ltd was commissioned by Norfolk County Council (NCC) to complete breeding bird surveys, with the following objectives:

- Complete a robust breeding bird survey;
- Compile a list of bird species encountered and their breeding status (i.e. confirmed, probable or possible breeding, or not considered to be breeding on the Site); and
- Estimate of the likely number of territories / colonies of breeding bird species of conservation concern.

1.1.2 The results of the breeding bird survey are provided in this report and the survey findings will be used to inform the impact assessment and proposed mitigation for breeding birds across the Scheme. Details of this impact assessment and mitigation will be included within the Biodiversity Chapter of the Environmental Statement.

1.1.3 The Survey Area in relation to breeding birds comprised a walked transect approximately 13.3km long. Due to the length and size of the Survey Area, this transect was divided into three sections, one of which was walked on a separate day for each survey visit. The transects covered each habitat type suitable to support breeding birds that would be impacted by the Scheme, this included woodland, hedgerows, arable, scrub, wetland and grassland. The transects are shown on drawing 70061370-09-22-0002 (Appendix B).

1.1.4 The following Study Areas were used to inform the methodology and establish the baseline during the desk study:

- Internationally designated sites for birds were considered within 10km of the Scheme;
- Nationally designated sites for birds were considered within 5km of the Scheme; and

- Individual records of all bird species and non-statutory designated sites were requested within 2km of the Scheme.

1.1.5 We have included a summary of key information shown in this document in an accessible format. However, some users may not be able to access all technical details. If you require this document in a more accessible format please contact [norwichwesternlink@norfolk.gov.uk](mailto:norwichwesternlink@norfolk.gov.uk)



THIS DRAWING MAY BE USED ONLY FOR THE PURPOSE INTENDED AND ONLY WRITTEN DIMENSIONS SHALL BE USED



- Legend**
- Scheme Boundary
  - Transect Route:
    - Transect 3
  - Territories:
    - Yellowhammer
  - Notation:
    - Singing
    - Contact Call
    - Singing Together
    - Alarm Call
    - Flight Lines
    - Same Bird Moving
    - ★ Nest

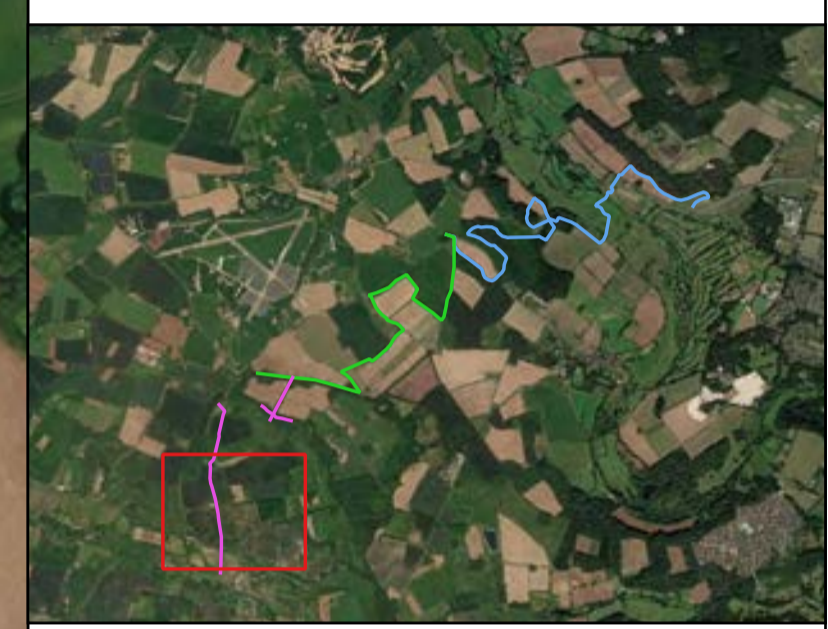

Copyright  
 This map is reproduced from Ordnance Survey material with the permission of Ordnance Survey on behalf of the Controller of Her Majesty's Stationary Office.  
 © Crown copyright  
 Unauthorised reproduction infringes Crown copyright and may lead to prosecution or civil proceedings.  
 Contains Ordnance Survey data. License No. 100019340  
 © Crown copyright and database right 2019

Revision Details	By	Date	Suffix	
	Check			

Drawing Status: **FINAL**

Job Title:  
**Norfolk County Council  
 Norwich Western Link**

Drawing Title:  
**Yellowhammer Territories  
 Transect 3**

Scale at A1: **1:2,000**

Drawn	UKMCW003		
Stage 1 Check	Stage 2 Check	Originated	Date
SM	IE	MW	09/11/2021

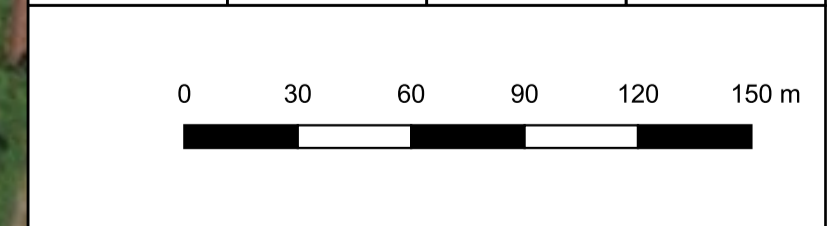

Drawing Number:  
**70061370-09-22-Y.3**



4th Floor  
6 Devonshire Square  
London  
EC2M 4YE

**wsp.com**

WSP UK Limited makes no warranties or guarantees, actual or implied, in relation to this report, or the ultimate commercial, technical, economic, or financial effect on the project to which it relates, and bears no responsibility or liability related to its use other than as set out in the contract under which it was supplied.